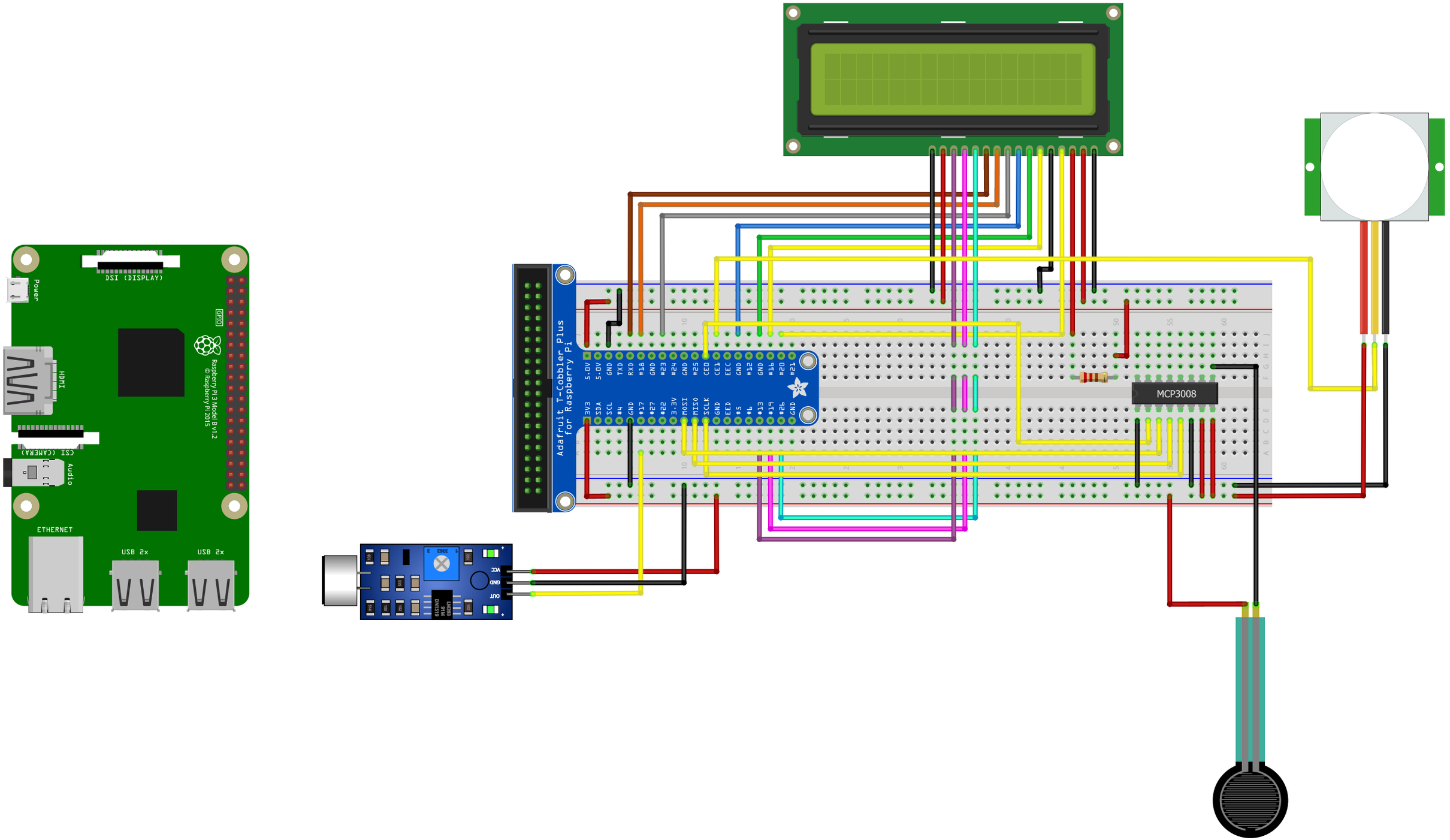
DSI (DISPLAY)
Power
HDMI
CSI (CAMERA)
Audio
ETHERNET
USB 2x
USB 2x
GPIO
Raspberry Pi 3 Model B v1.2
© Raspberry Pi 2015
Adafruit T-Cobbler Plus
for Raspberry Pi
3V3 SDA SCL #4 GND #17 #18 #27 #22 3.3V MOSI GND #25 CE0 CE1 EEC GND EED #5 #6 #13 GND #19 #26 GND
5.0V 5.0V GND TXD RXD GND #23 #24 GND MISO SCLK GND EEC GND #12 GND #16 #20 #21
MCP3008
VCC
GND
OUT

fritzing