

ITEM NO.	PART NUMBER	DESCRIPTION	QTY.
1	PCB	CONTROL BOARD ASSY	1
2	body2 bottom_v2	MAIN BODY	1
3	Body2 top_v2	BODY LID	1
4	RS385-635	PERISTALTIC PUMP, 3MM	1
5	9V BATTERY	9V BATTERY	1
6	E18-D80NK	IR PROXIMITY SENSOR	1
7	BARREL_JACK	(ALTERNATIVE) BARREL JACK, 3MM	1 (ALT)
8	3MM TUBE	TUBE, VINYL, , 3MM	AR
9	ZIP_TIE	ZIP TIE, 2.5MM	3

NOTES:

1. Attach item 1 to item 2 using double sided tape onto flat surface
2. Attach item 6 to item 2 by adjusting the lock nuts until it sits flush
3. Attach item 4 to item 2 using 2 of item 9.
4. Attach item 8 (length as required) to inlet of item 4 and feed through back of item 2
5. Feed outlet of item 4 to front of item 2 and secure with item 9
6. Connect item 5 to item 1 and attach item 5 to item 2 with double sided tape

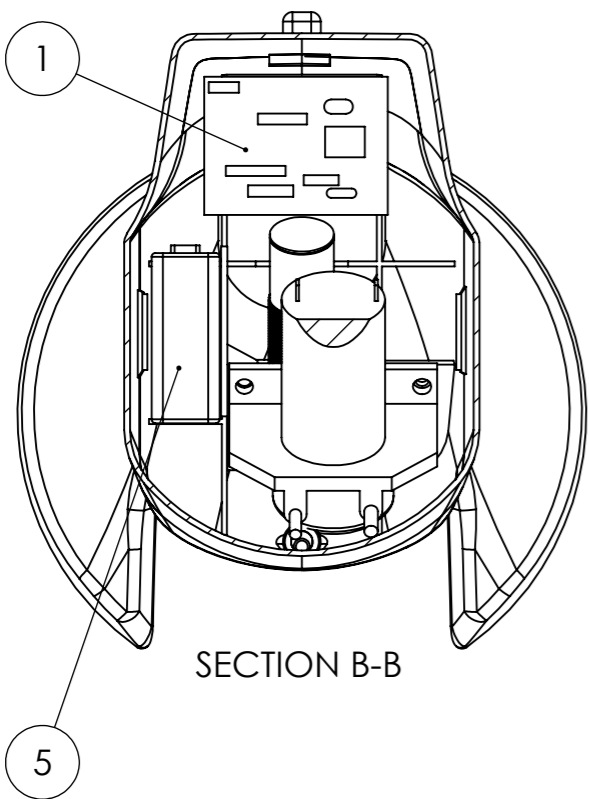

SECTION B-B

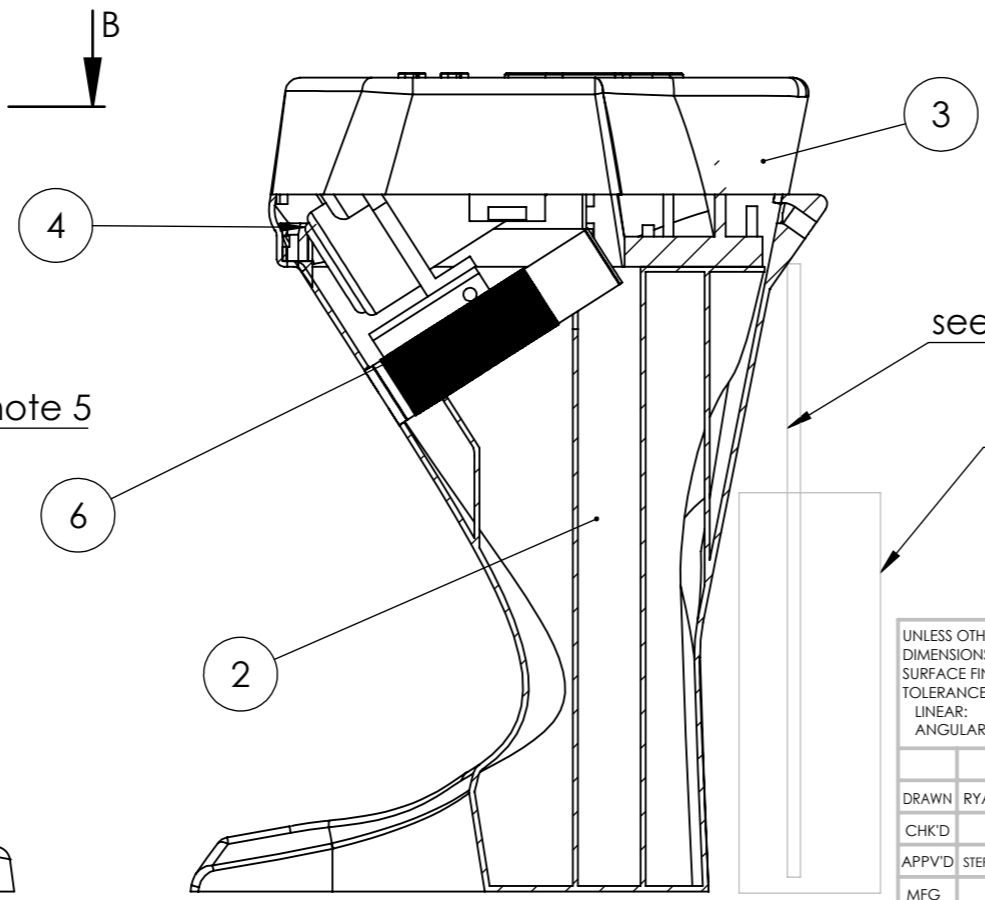
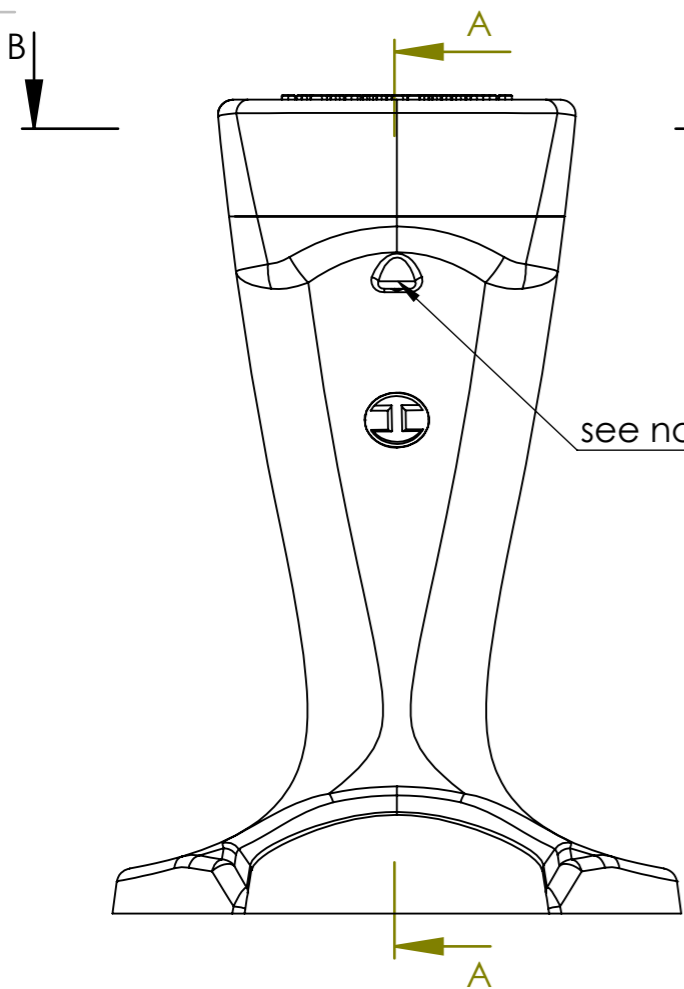

SECTION A-A

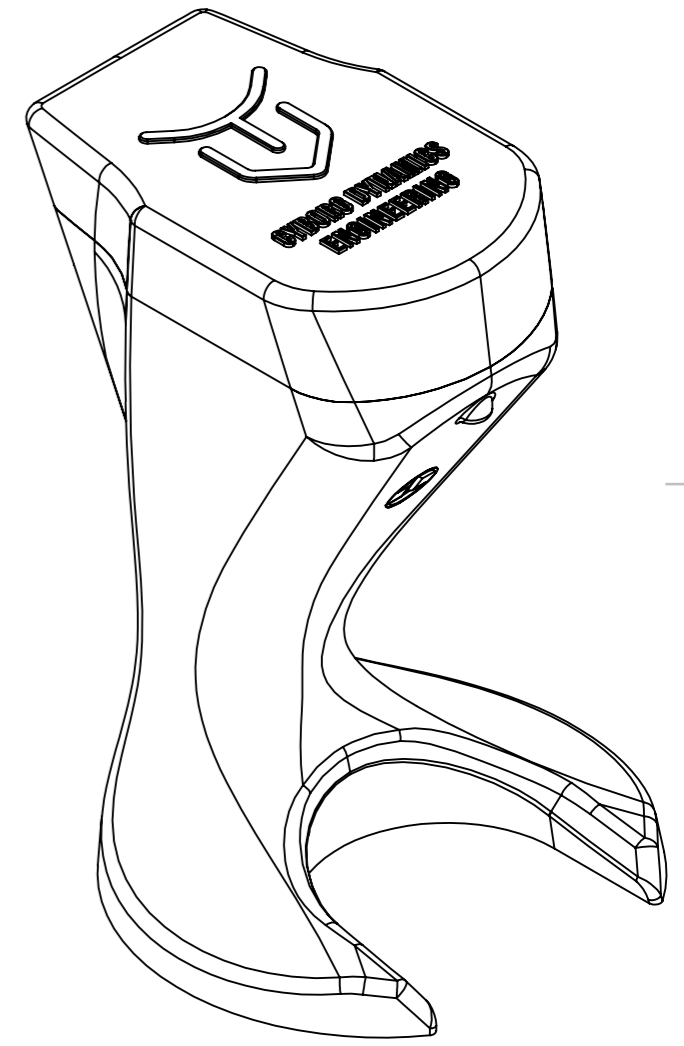

UNLESS OTHERWISE SPECIFIED: DIMENSIONS ARE IN MILLIMETERS		FINISH:		DEBURR AND BREAK SHARP EDGES		DO NOT SCALE DRAWING		REVISION		
SURFACE FINISH:										
TOLERANCES:										
LINEAR:										
ANGULAR:										
DRAWN RYAN MARPLE		SIGNATURE		DATE				TITLE: AUTO HAND SANITISER		
CHK'D								DWG NO.		A3
APPV'D STEPHEN BORNSTEIN								SCALE:1:2		SHEET 1 OF 1
MFG								WEIGHT:		
Q.A										