Battery powered tube amplifier with 1J24B and 1J29B tubes

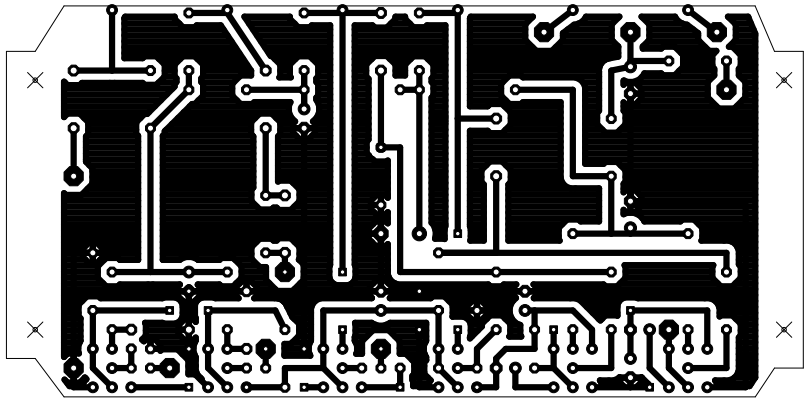

Tubes on the copper side

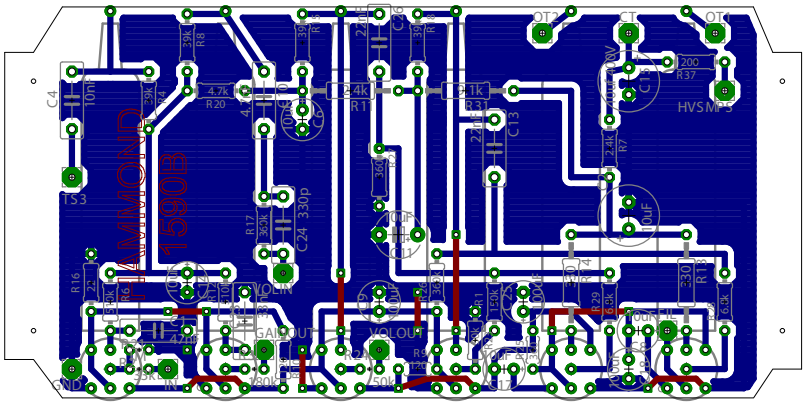

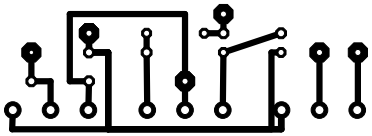

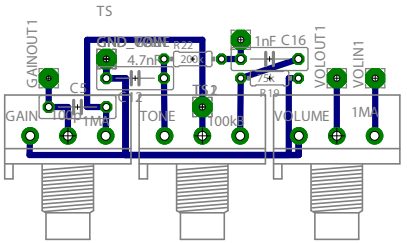

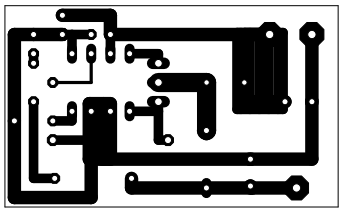

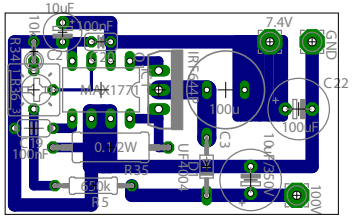

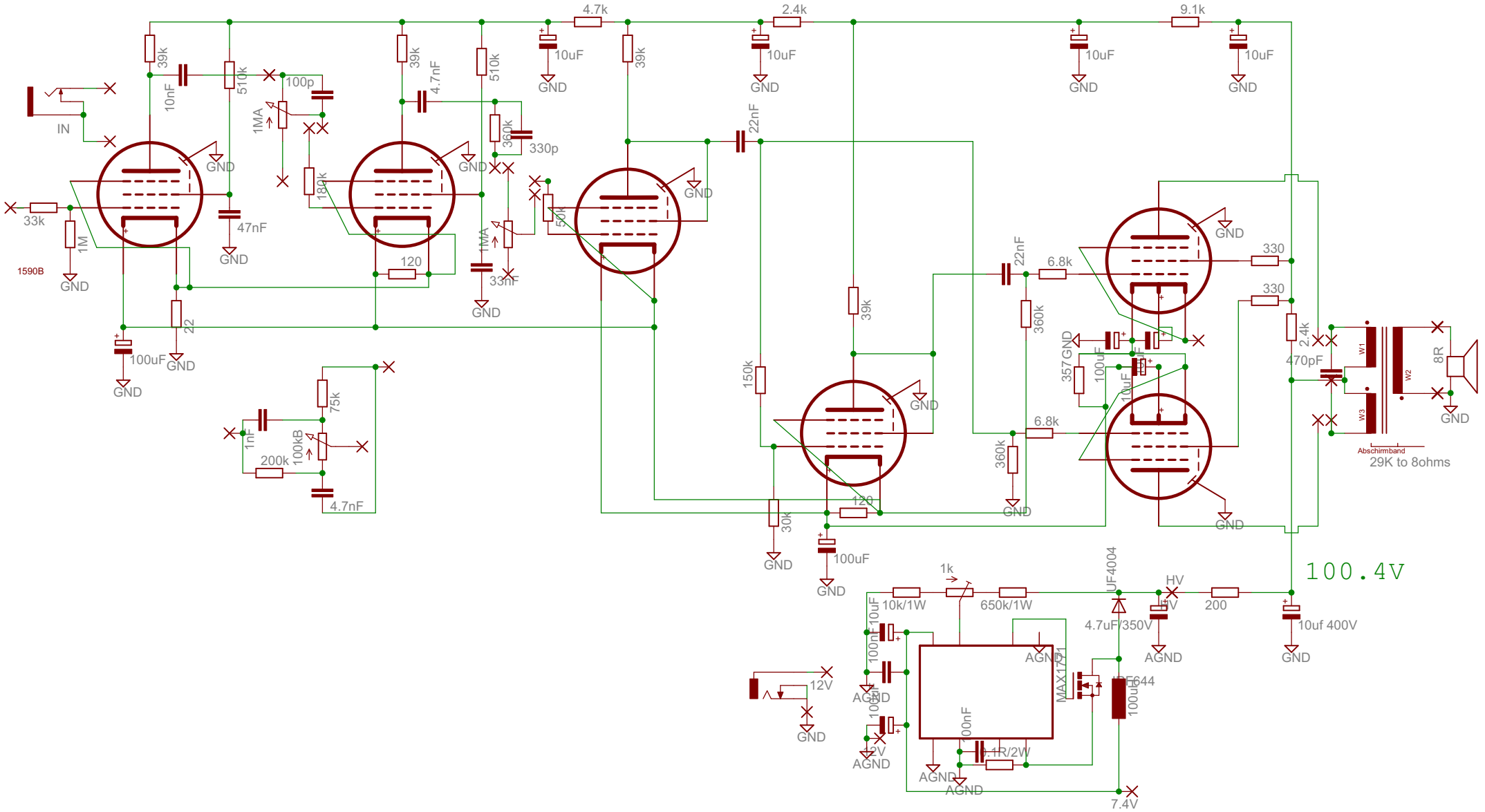

4.7k
2.4k
9.1k
39k
10nF
510k
100p
1MA
4.7nF
10uF
GND
IN
360k
330p
22nF
180k
33k
1M
1590B
47nF
120
33nF
50k
22
100uF
75k
1nF
100kB
200k
4.7nF
150k
30k
6.8k
330
357GND
470pF
W1
W2
W3
8R
Abschirmband
29K to 8ohms
100.4V
1k
10k/1W
650k/1W
UF4004
HV
200
4.7uF/350V
10uf 400V
AGND
12V
MAX1771
IDF644
0.1R/2W
7.4V